



# PRESENTS

## Watercolors with Roger Pierce

At South Lake Art League Studio  
776 W. Montrose Street, Clermont FL 34711

Saturday & Sunday, January 30 & 31, 2010  
10 – 3 Saturday and 10 – 4 Sunday

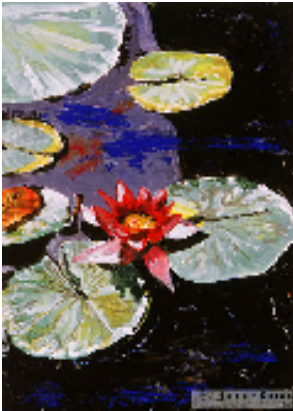

Come and paint with artist, Roger Pierce and learn to paint in Roger's dynamic style, utilizing bright and dynamic color combinations to achieve the unusual lighting effects that many of his paintings exhibit.

Roger's award-winning work has been exhibited in many locations throughout the United States and is currently sold through galleries in Clermont, Florida and Ithaca, New York. Pieces are now included in both public and private collections internationally.



Where: South Lake Art League, 776 W. Montrose St., Clermont, FL

When: Sat & Sun, January 30 & 31, 2010 10-3, 10 -4

Supply List: Bring your watercolor brushes, and other supplies on the list that will be given to you upon registration.

Fees: \$135 Non member/\$120 member (2 days of instruction).  
**A \$60 non-refundable Deposit is required to reserve your seat.**  
Balance is due 30 days prior to the workshop.

**\*\*\*\*\*Don't Miss Out! Class Limited to 12 Students\*\*\*\*\***

\*\*\*\*\*

Make Check/Money Order Payable to: **Roger Pierce**  
And Mail with this form to: Roger Pierce, 2450 Shelby Lane, Clermont, FL 34711

Name: \_\_\_\_\_

Address: \_\_\_\_\_

City, State, Zip: \_\_\_\_\_

Phone: \_\_\_\_\_ E-mail: \_\_\_\_\_

Deposit for Roger Pierce Seminar @ \$60.00 \$ \_\_\_\_\_

Entire MEMBER Cost of Roger Pierce Seminar @ \$120.00 \$ \_\_\_\_\_

Entire NON-MEMBER Cost of Roger Pierce Seminar @ \$135.00 \$ \_\_\_\_\_

Attach Check or Money Order. Total due: \$ \_\_\_\_\_

Questions or info, Contact Roger at (352) 394-3849 or [rpierce20@cfl.rr.com](mailto:rpierce20@cfl.rr.com)  
[www.rpiercearchive.com](http://www.rpiercearchive.com)